

DRC

PZ23-12000017
03/05/2025

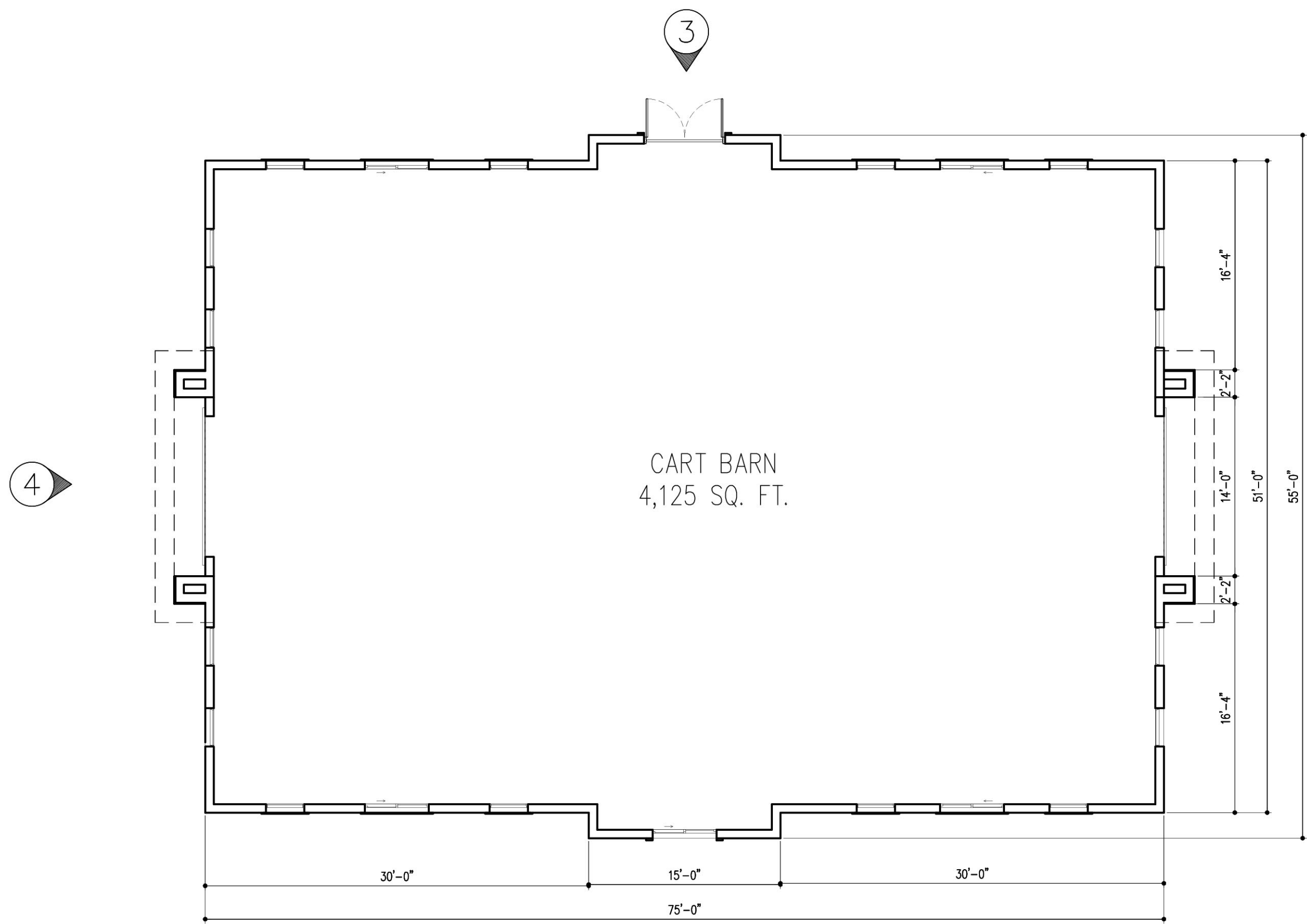

FLOOR PLAN

SCALE: 1/8"=1'-0"

2

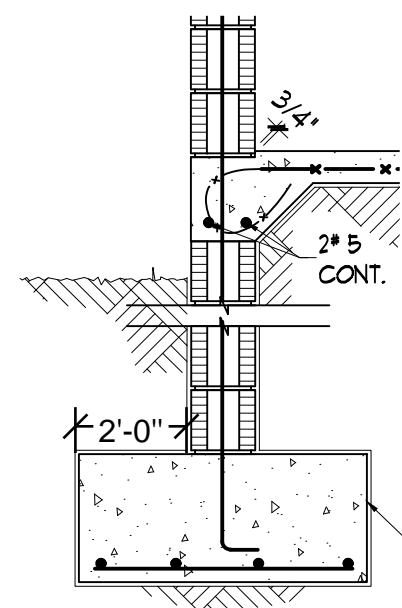

CONCEPTUAL FOOTER SECTION

SCALE: N.T.S.

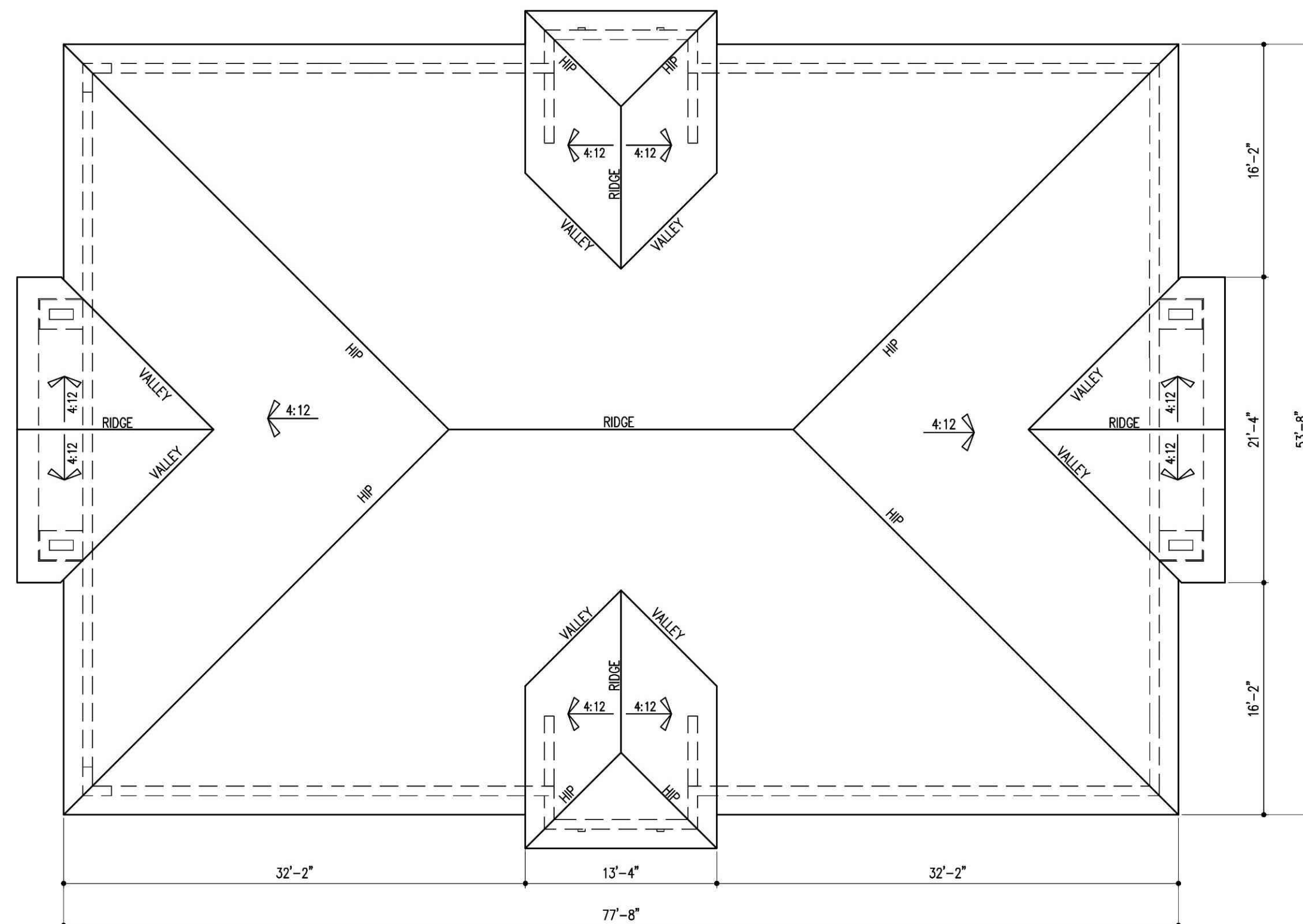

ROOF PLAN

SCALE: 1/8"=1'-0"



FRONT ELEVATION

SCALE: 1/8"=1'-0"

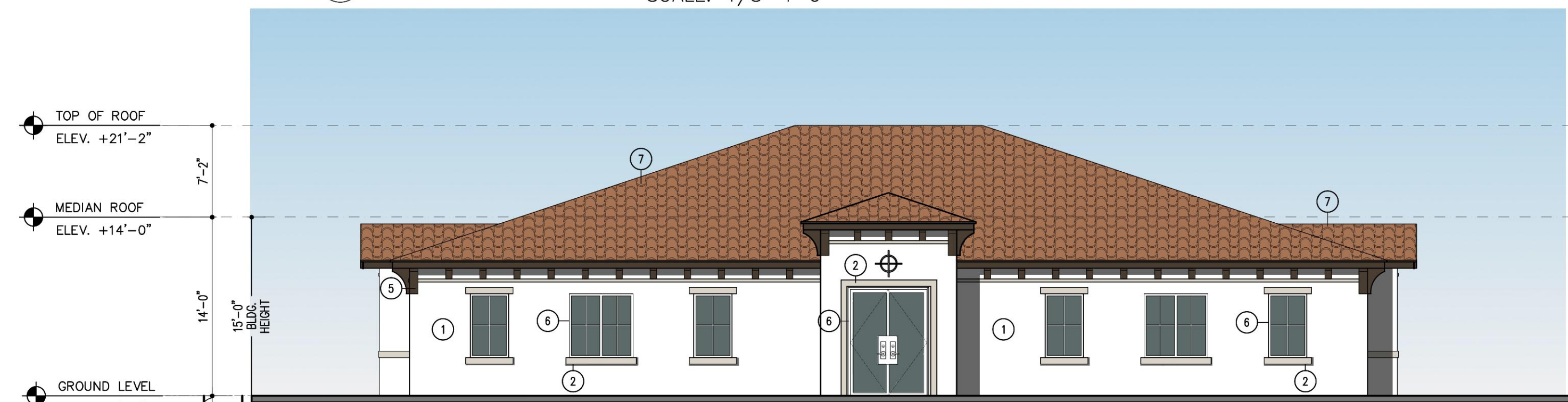

REAR ELEVATION

SCALE: 1/8"=1'-0"

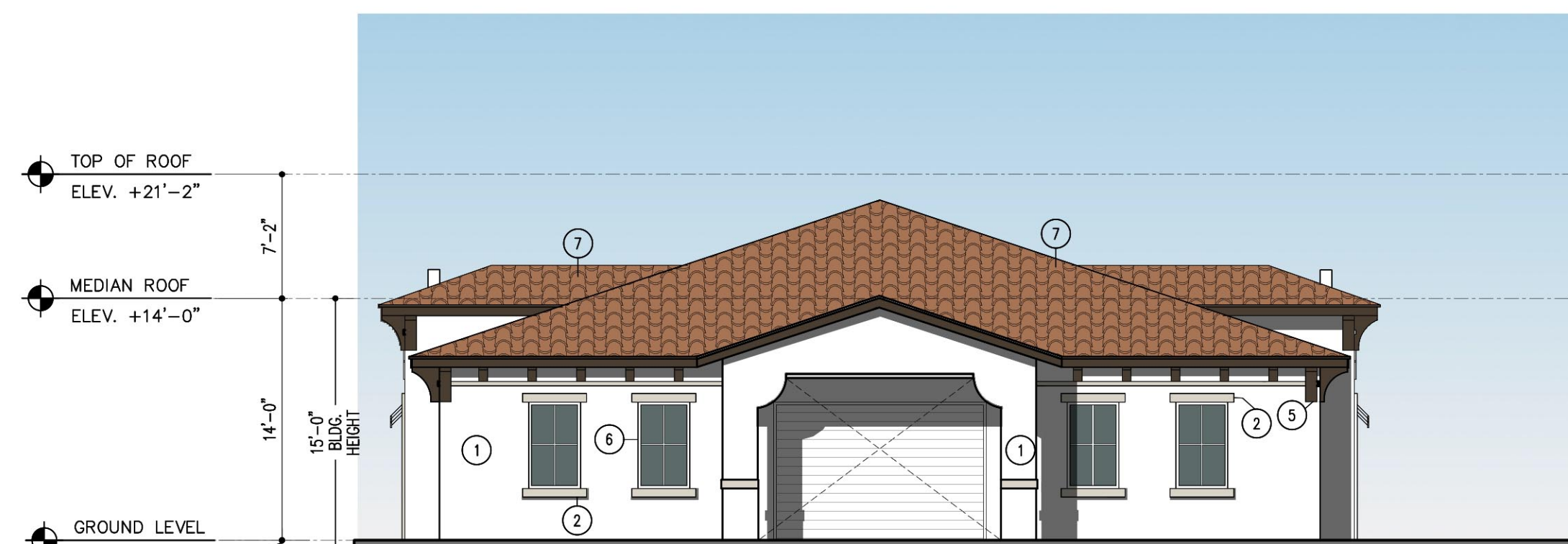

RIGHT ELEVATION

SCALE: 1/8"=1'-0"

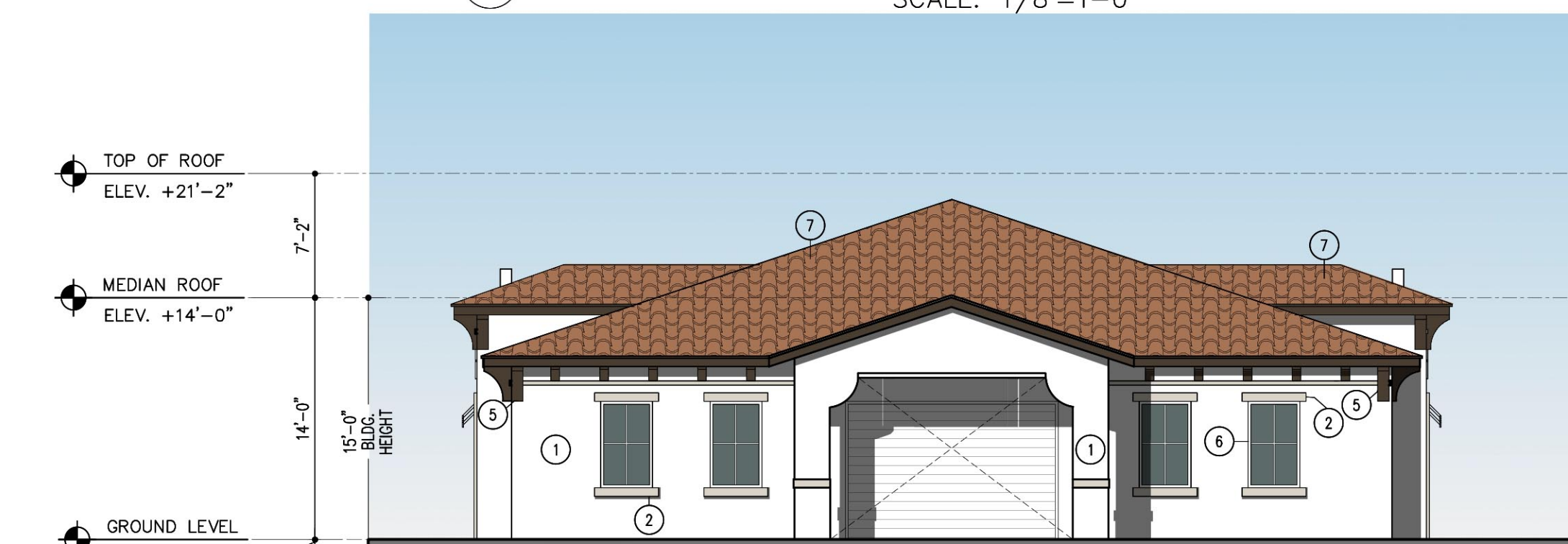

LEFT ELEVATION-

SCALE: 1/8"=1'-0"

- 1 MAIN
SW 7757
HIGH REFLECTIVE
WHITE
- 2 TRIMS
SW 7631
CITY LOFT

- 3 DETAIL COLOR
SW 7014
EIDER WHITE
- 4 AWNING
SW 6766
MARINER

- 5 BRACKETS
SW 9183
DARK CLOVE
- 6 RAILINGS/WINDOWS/
DOOR FRAMES
SW 7048
URBANE BRONZE

- 7 ROOFS
BARREL TILES
REDDISH ORANGE



GOLF CART BARN

SCALE: 1/8"=1'-0"

DRAWN
CONTRACT DATE 10/12/22
SCALE AS SHOWN
JOB NO. 2181.PRJ
SHEET TITLE:

GOLF CART BARN
FLOOR PLAN
ELEVATIONS

SHEET NUMBER:
GCB-2.1

MSA ARCHITECTS, INC.
AAC0000895
8950 SW 74th COURT
MIAMI, FLORIDA 33156
(305) 273-9911

MSA
ARCHITECTS
ARCHITECTURE & PLANNING

COPYRIGHT © 2022 MSA ARCHITECTS, INC. THE ARCHITECTURAL DESIGN AND DETAIL DRAWINGS FOR THIS BUILDING AND/OR OVERALL PROJECT ARE THE LEGAL PROPERTY OF AND ALL RIGHTS ARE RESERVED BY THE ARCHITECT. THEIR USE FOR REPRODUCTION, CONSTRUCTION, OR DISTRIBUTION IS PROHIBITED UNLESS AUTHORIZED IN WRITING BY THE ARCHITECT.

OAKS @ PALM AIRE
FOR:
MORGUARD
LOCATED AT:
POMPANO BEACH, FLORIDA

JOSE I. SAUMELL
AR0013085

PRE-APP MEETING 04/04/2023
DRC SUBMITTAL 08/13/2023
DRC RE-SUBMITTAL 08/16/2023
DRC RE-SUBMITTAL 01/01/2024
DRC RE-SUBMITTAL 10/16/2024
DRC RE-SUBMITTAL 12/10/2024
DRC RE-SUBMITTAL 01/29/2025

BY